Oracle VM VirtualBox Manager
File Machine Help
Tools
Preferences
Import
Export
New
Add
Welcome to VirtualBox!
The left part of application window contains global tools and lists all virtual machines and virtual machine groups on your computer. You can import, add and create new VMs using corresponding toolbar buttons. You can popup a tools of currently selected element using corresponding element button.
You can press the F1 key to get instant help, or visit www.virtualbox.org for more information and latest news.

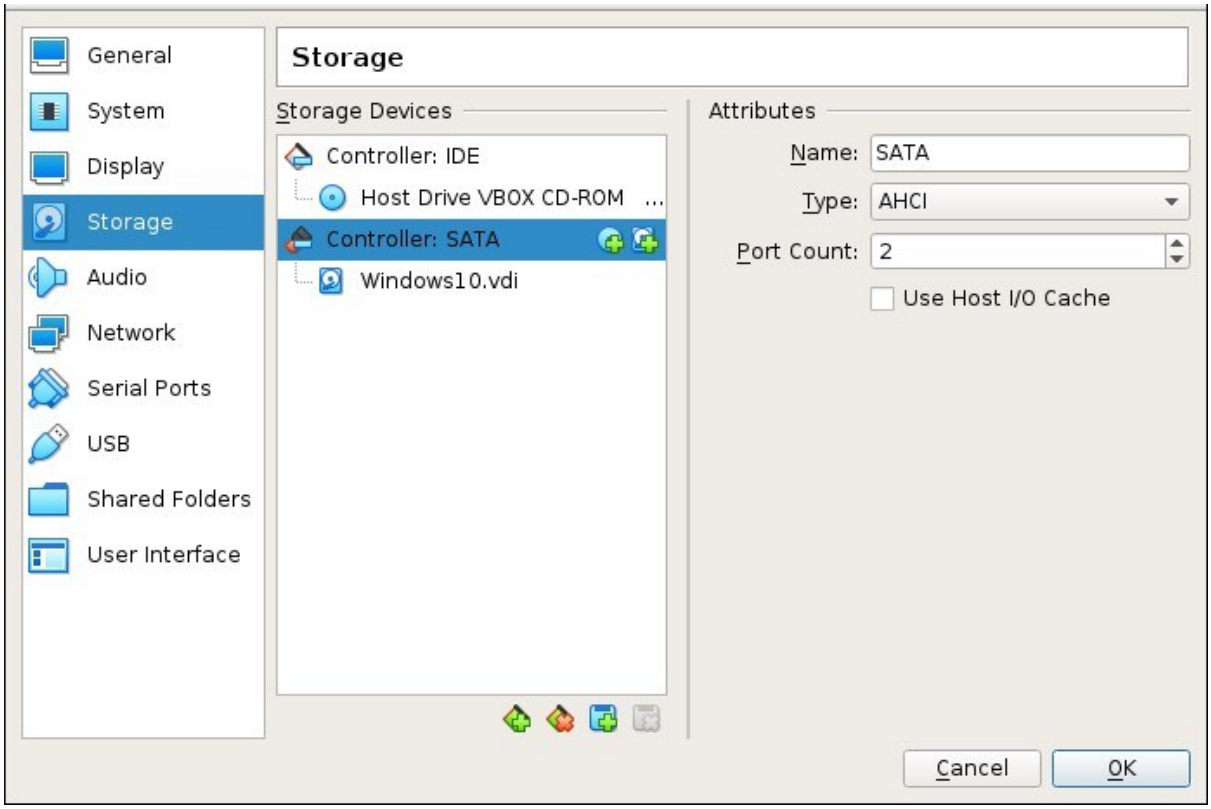
General
System
Display
Storage
Audio
Network
Serial Ports
USB
Shared Folders
User Interface
Storage
Storage Devices
Controller: IDE
Host Drive VBOX CD-ROM ...
Controller: SATA
Windows10.vdi
Attributes
Name: SATA
Type: AHCI
Port Count: 2
Use Host I/O Cache
Cancel
OK

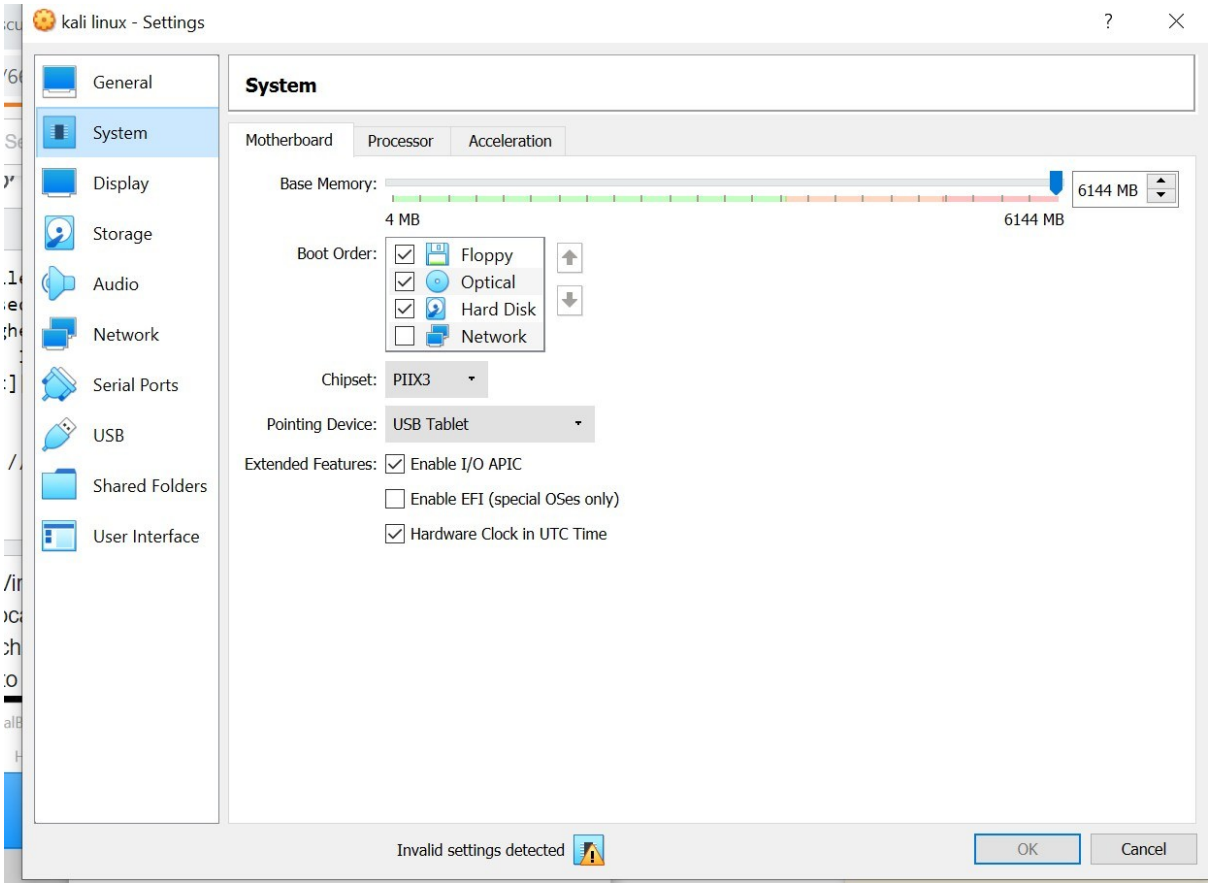
kali linux - Settings
General
System
Display
Storage
Audio
Network
Serial Ports
USB
Shared Folders
User Interface
System
Motherboard
Processor
Acceleration
Base Memory:
6144 MB
4 MB
6144 MB
Boot Order:
Floppy
Optical
Hard Disk
Network
Chipset:
PIIX3
Pointing Device:
USB Tablet
Extended Features:
Enable I/O APIC
Enable EFI (special OSes only)
Hardware Clock in UTC Time
Invalid settings detected
OK
Cancel

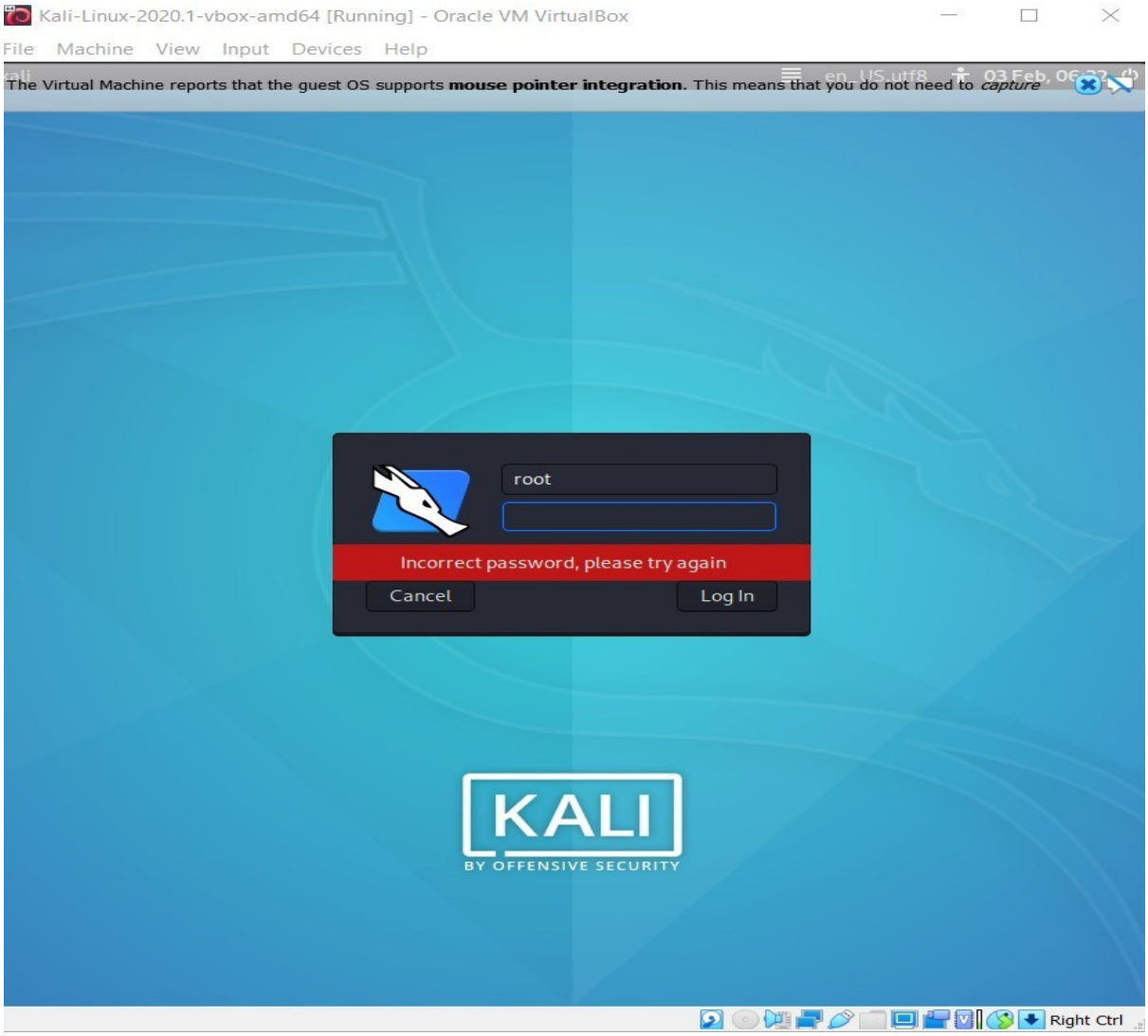
Kali-Linux-2020.1-vbox-amd64 [Running] - Oracle VM VirtualBox
File Machine View Input Devices Help
The Virtual Machine reports that the guest OS supports mouse pointer integration. This means that you do not need to capture
root
Incorrect password, please try again
Cancel
Log In
KALI
BY OFFENSIVE SECURITY
Right Ctrl

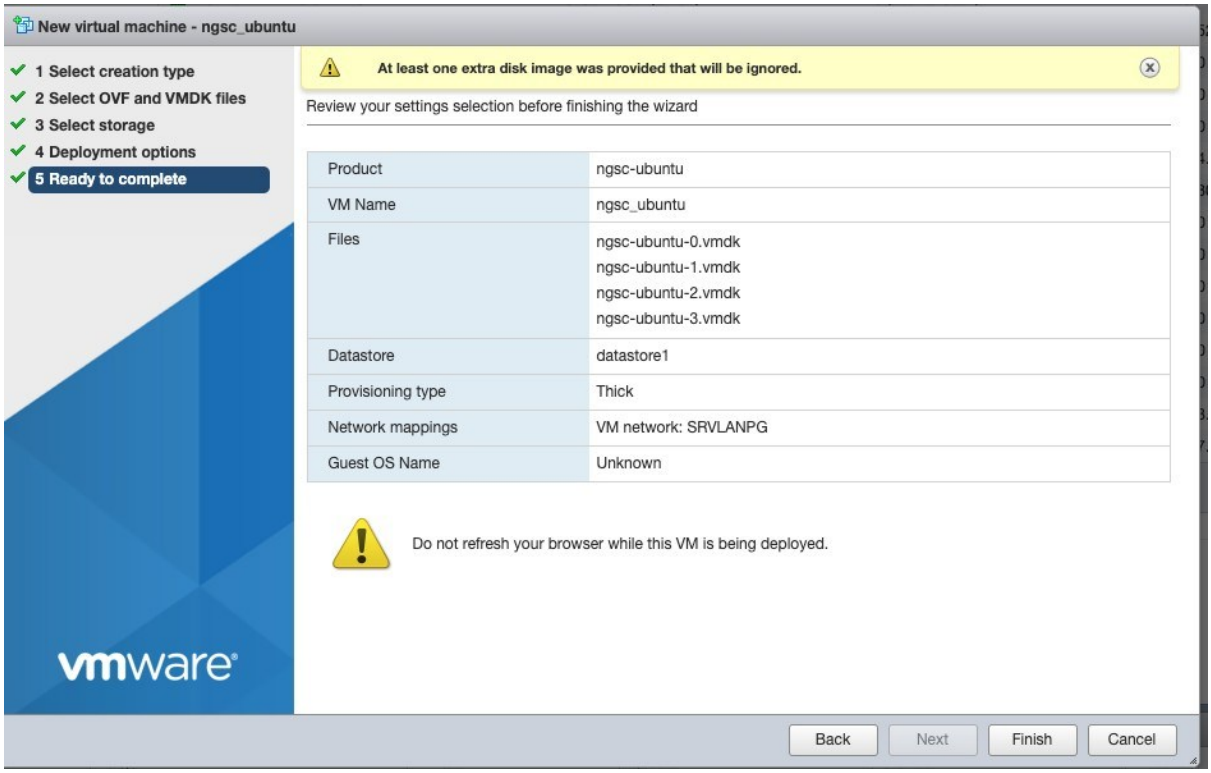
New virtual machine - ngsc_ubuntu
1 Select creation type
2 Select OVF and VMDK files
3 Select storage
4 Deployment options
5 Ready to complete
At least one extra disk image was provided that will be ignored.
Review your settings selection before finishing the wizard
Product
ngsc-ubuntu
VM Name
ngsc_ubuntu
Files
ngsc-ubuntu-0.vmdk
ngsc-ubuntu-1.vmdk
ngsc-ubuntu-2.vmdk
ngsc-ubuntu-3.vmdk
Datastore
datastore1
Provisioning type
Thick
Network mappings
VM network: SRVLANPG
Guest OS Name
Unknown
Do not refresh your browser while this VM is being deployed.
vmware
Back
Next
Finish
Cancel

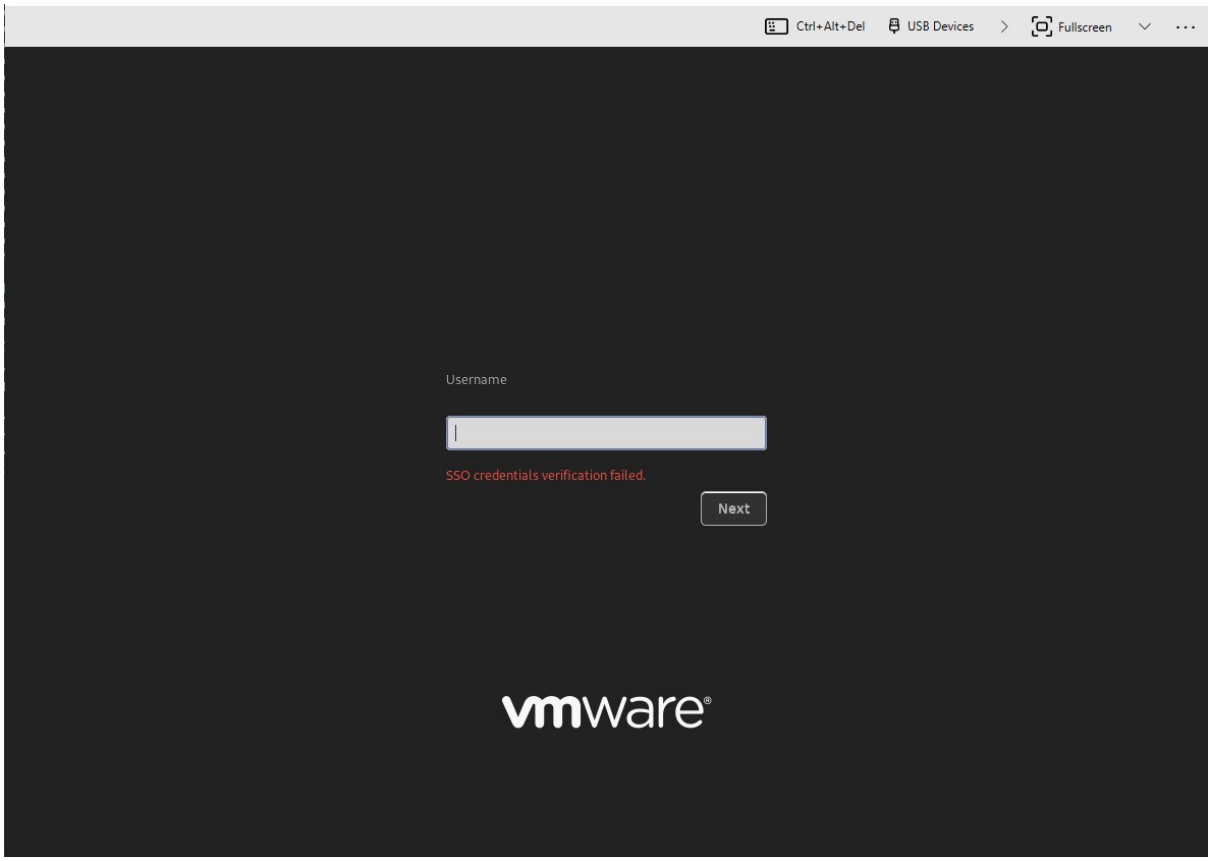
Ctrl+Alt+Del
USB Devices
Fullscreen
Username
SSO credentials verification failed.
Next
vmware